

(Sheet 87)

(Sheet 83)

15
(Sheet 41)

Sec. 9
Sec. 16
Sec. 16
Sec. 21

Sec. 9
Sec. 10
Sec. 15
Sec. 16
Sec. 15
Sec. 16
Sec. 22

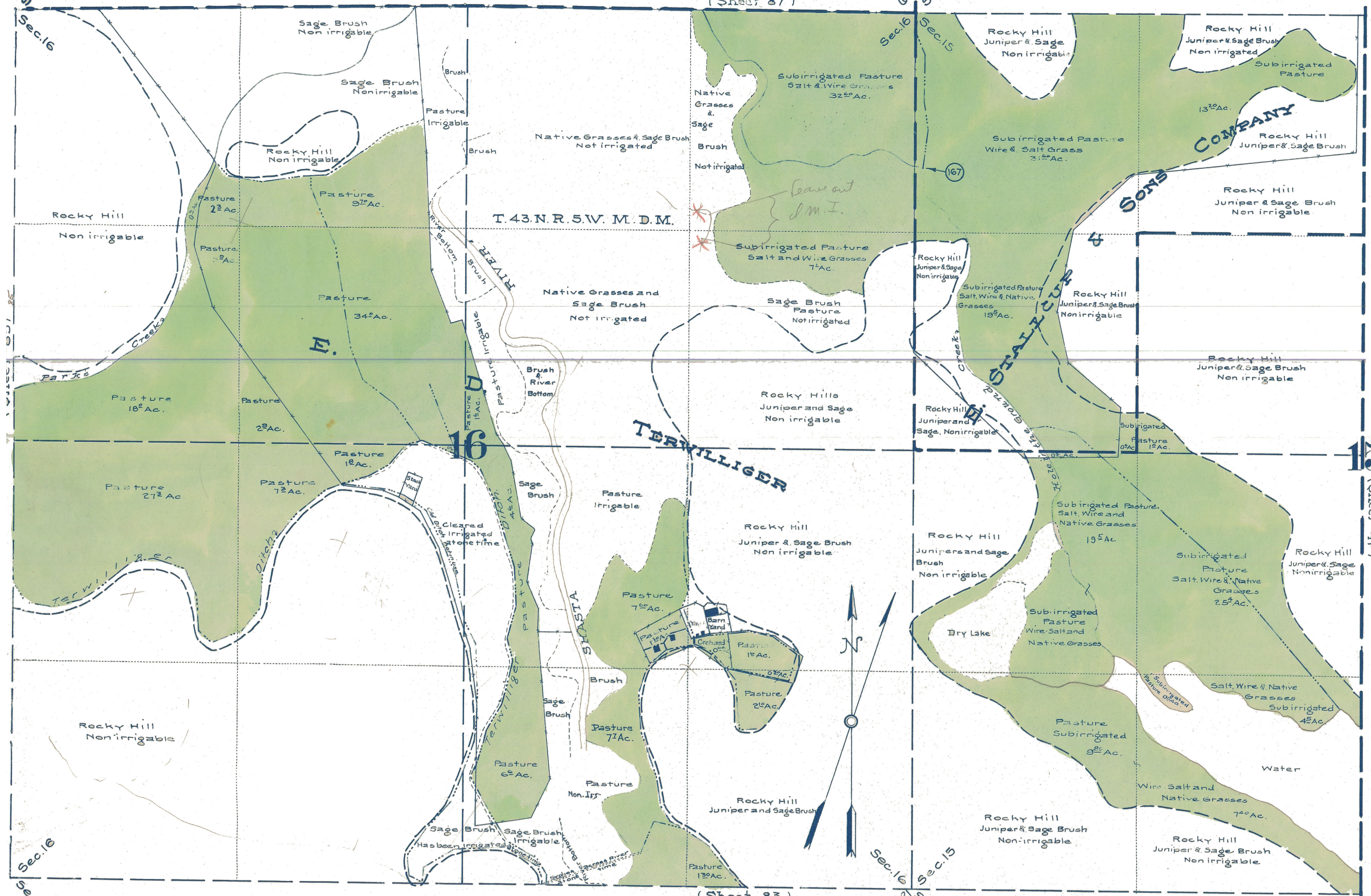

STATE OF CALIFORNIA
 DEPARTMENT OF PUBLIC WORKS
 DIVISION OF WATER RIGHTS
**LANDS IRRIGATED FROM SHASTA RIVER
 AND TRIBUTARIES**
SISKIYOU COUNTY CALIFORNIA
 SHOWN BY A
PLANE TABLE SURVEY

SCALE 1" = 300 FT.

1922 & 1923

M.D. 5327

98