

T.42 N., R.6 W. M.D.M.
T.41 N., R.6 W. M.D.M.

Sec. 34 Sec. 35
Sec. 3 Sec. 2

Sec. 35 Sec. 36
Sec. 1

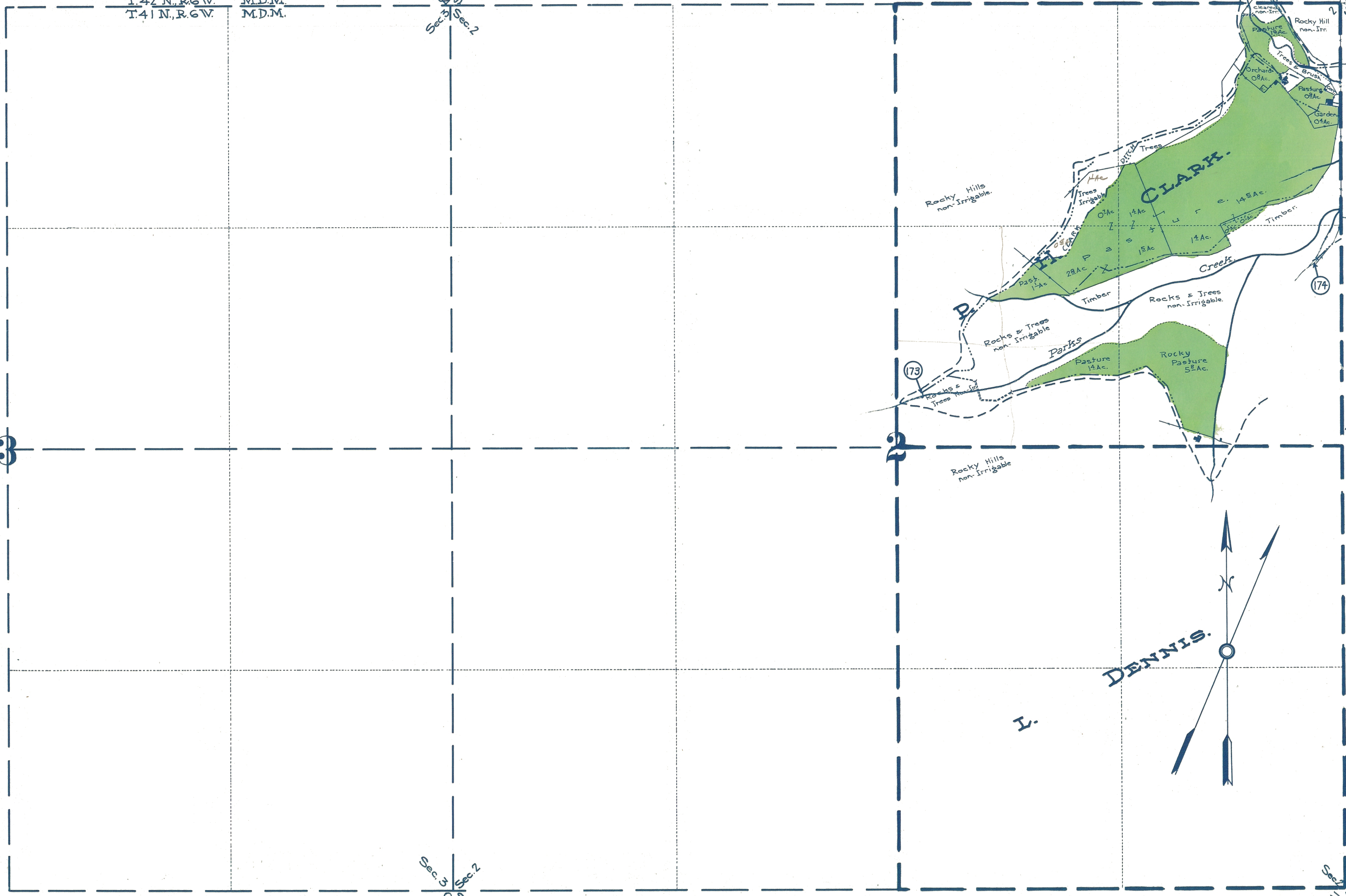

STATE OF CALIFORNIA
DEPARTMENT OF PUBLIC WORKS
DIVISION OF WATER RIGHTS
**LANDS IRRIGATED FROM SHASTA RIVER
AND TRIBUTARIES**
SISKIYOU COUNTY CALIFORNIA
SHOWN BY A
PLANE TABLE SURVEY

M.D. 5327

SCALE 1" = 300 FT.

1925

42