

1
2
3
4
5
6
7
8
9
10
11
12
13
14
15
16
17
18
19
20
21
22
23
24
25
26
27
28

PETER J. KIEL, State Bar No. 221548
DICKENSON, PEATMAN & FOGARTY
1455 First Street, Suite 301
Napa, California 94559
Telephone: (707) 252-7122
Facsimile: (707) 255-6876

Attorneys for Scott Valley and Shasta Valley
Watermaster District

FILED
SUPERIOR COURT OF CALIFORNIA
COUNTY OF SISKIYOU
YREKA BRANCH

BY: ENDORSED - D. HABERMAN
DEPUTY CLERK

SUPERIOR COURT OF THE STATE OF CALIFORNIA
COUNTY OF SISKIYOU

IN THE MATTER OF SHASTA RIVER
WATERMASTER SERVICE AREA AND
WATER RIGHT DECREES:

*In the Matter of the Determination of the
Relative Rights, Based Upon Prior
Appropriation of the Various Claimants to
the Water of Shasta River and its
Tributaries, in Siskiyou County, California,*
Case No. SCSCCV32-7035;

Sylva v. Guardia, et al, Case No.
SCSCCV55-24482; and

*In the Matter of the Determination of the
Rights of Various Claimants to the Water of
Cold Creek Stream System within Siskiyou
County, California,* Case No.
SCSCCV77-29348.

Case Nos. SCSCCV32-7035,
SCSCCV55-24482, SCSCCV77-29348

**NOTICE OF REDUCTION OF SHASTA
RIVER WATERMASTER SERVICE
AREA**

Date: December 20, 2018

NOTICE OF REDUCTION OF SHASTA RIVER WATERMASTER SERVICE AREA

The Scott Valley and Shasta Valley Watermaster District ("District") was appointed watermaster of the Shasta River Watermaster Service Area and to administer the above water right decree pursuant to this Court's December 22, 2011 order. Water Code section 4032 provides that "service areas may be enlarged, reduced, consolidated, or abolished from time to time as convenience of administration may require." After consideration of petitions to reduce the

NOTICE OF REDUCTION OF SERVICE AREA

Case Nos. SCSCCV32-7035, SCSCCV55-24482,
SCSCCV77-29348

1 watermaster service area from water right holders in Cold Creek, and after having provided notice
2 to affected water right holders on this creek, the District has reduced Shasta River Watermaster
3 Service Area to exclude Cold Creek (effective July 1, 2012). The current boundary of the Shasta
4 River Watermaster Service Area is shown in Exhibit 1. The reduction in the Shasta River
5 Watermaster Service Area does not affect the Decrees or any water rights subject to the decree.

6 The District may be contacted as follows:

7 Scott Valley and Shasta Valley Watermaster District
8 PO Box 1441
9 Yreka, CA 96097
10 (530) 331-1369, Option 0

11 Dated: December 20, 2018

DICKENSON, PEATMAN & FORGARTY

12
13 By: 
14 Peter J. Kiel
15 Counsel for Scott Valley and Shasta Valley
16 Watermaster District
17
18
19
20
21
22
23
24
25
26
27

EXHIBIT 1

BOUNDARY OF SHASTA RIVER WATERMASTER SERVICE AREA



Scott Valley and Shasta Valley Watermaster District Service Areas

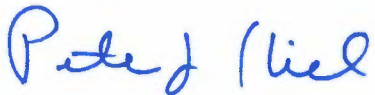
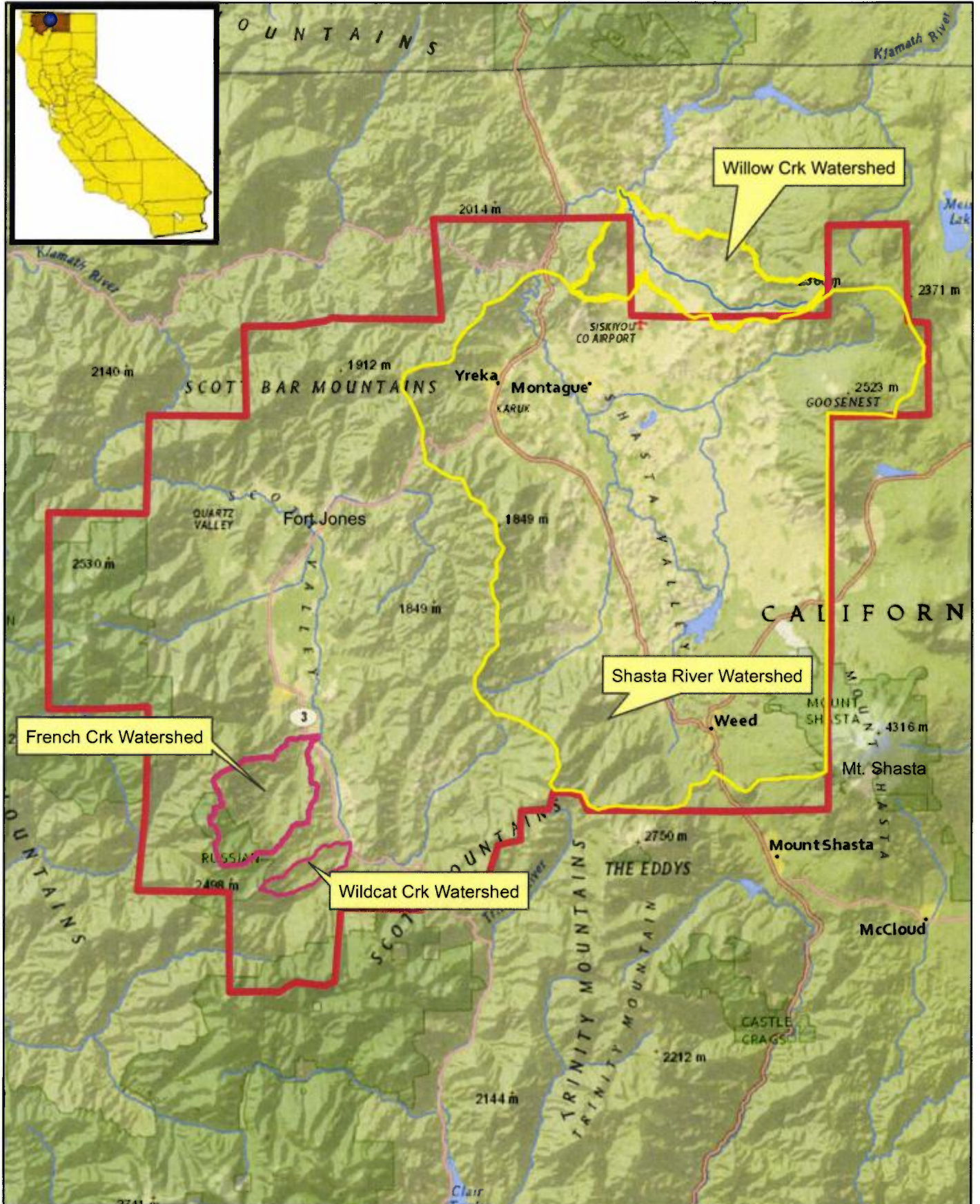

6 3 0 6 Miles

1:493,582

October 2015

 District boundaries per AB 1580  Shasta Valley Service Area  Scott Valley Service Area