

0.57 cfs
Div 484
1/2 mile x 1/2
(Sheet 166)

Sec. 27 Sec. 26
Sec. 34 Sec. 35

Sec. 26 Sec. 25
Sec. 35 Sec. 36

(Sheet 129)
34

35

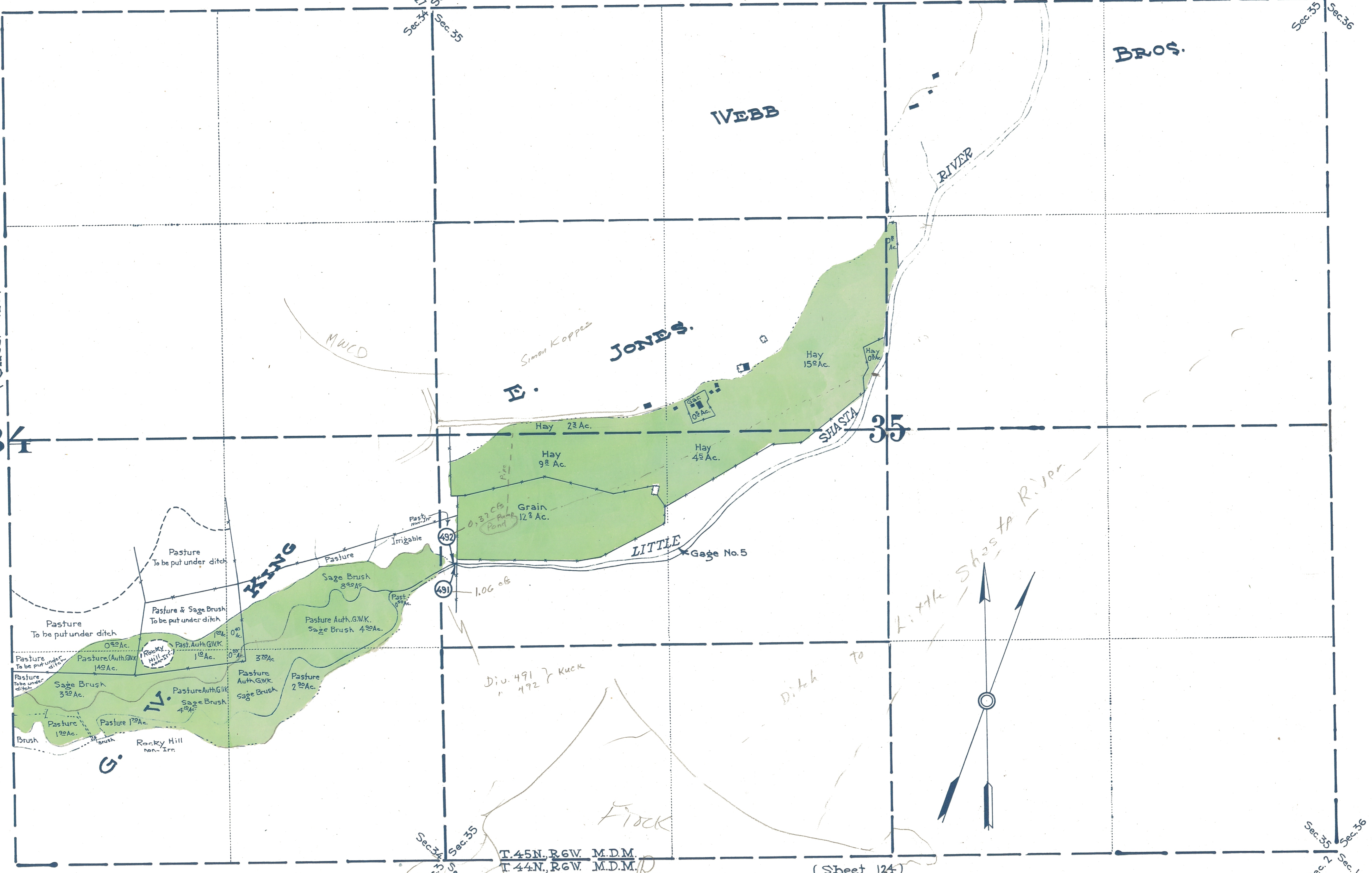

T. 45N., R. 6W. M.D.M.
T. 44N., R. 6W. M.D.M.

(Sheet 124)

STATE OF CALIFORNIA
DEPARTMENT OF PUBLIC WORKS
DIVISION OF WATER RIGHTS
LANDS IRRIGATED FROM SHASTA RIVER
AND TRIBUTARIES
SISKIYOU COUNTY CALIFORNIA
SHOWN BY A
PLANETABLE & TRANSIT & STADIA SURVEY
1922

M.D. 5327