

Sec. 24 Sec. 19
Sec. 25 Sec. 30

T. 44 N. R. 7. W. M. D. M.
T. 44 N. R. 6. W. M. D. M.

Sec. 25
Sec. 31 Sec. 31

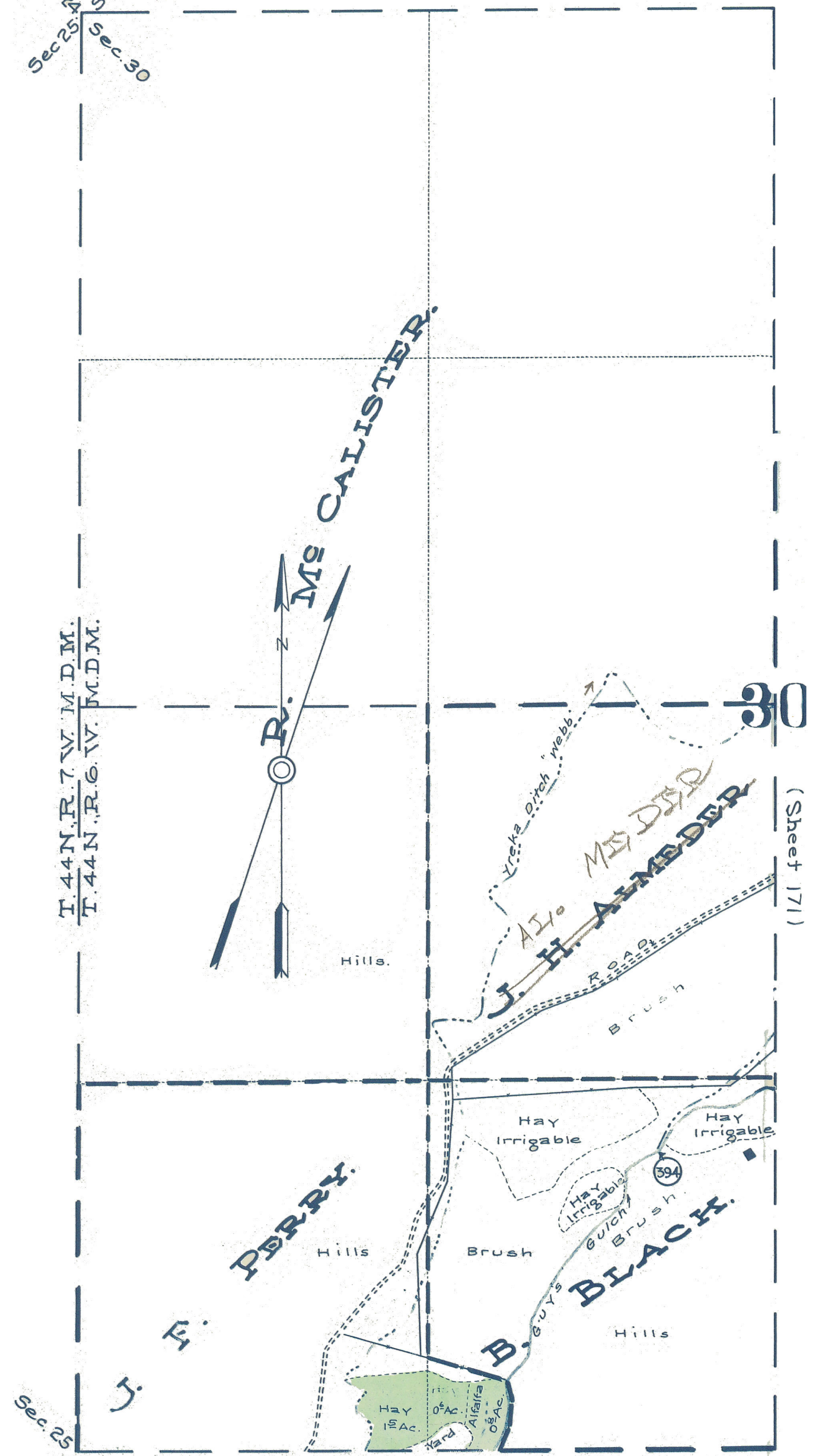

30
(Sheet 171)

(Sheet 169)

M.D. 5327

STATE OF CALIFORNIA
DEPARTMENT OF PUBLIC WORKS
DIVISION OF WATER RIGHTS
**LANDS IRRIGATED FROM SHASTA RIVER
AND TRIBUTARIES**
SISKIYOU COUNTY CALIFORNIA
SHOWN BY A
PLANE TABLE SURVEY

SCALE 1" = 500 FT.