

Sec. 19 Sec. 30
Sec. 24 Sec. 25

Sec. 30 Sec. 31
Sec. 25 Sec. 36

Sec. 24 Sec. 25
Sec. 23 Sec. 26

Sec. 25 Sec. 36
Sec. 26 Sec. 35

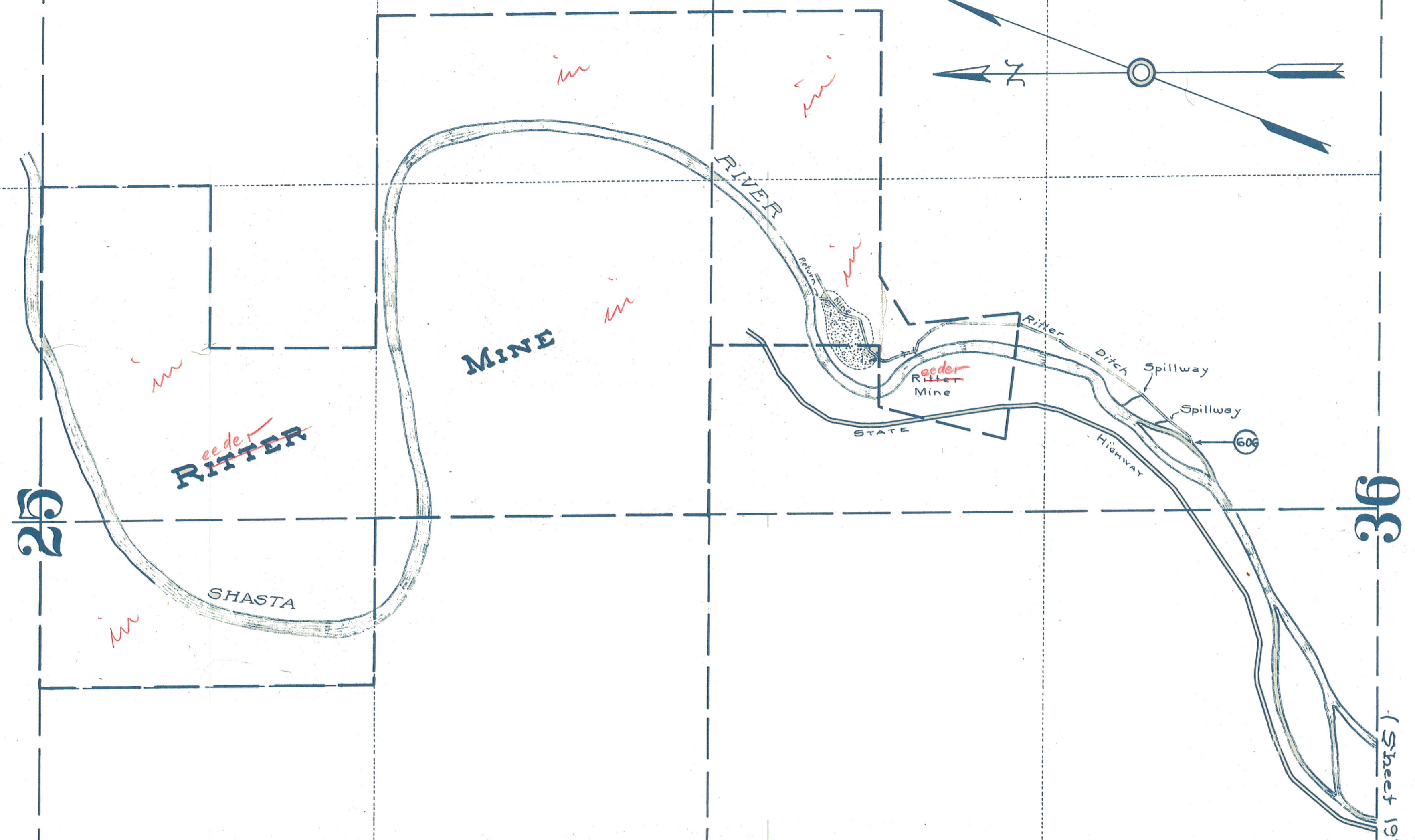
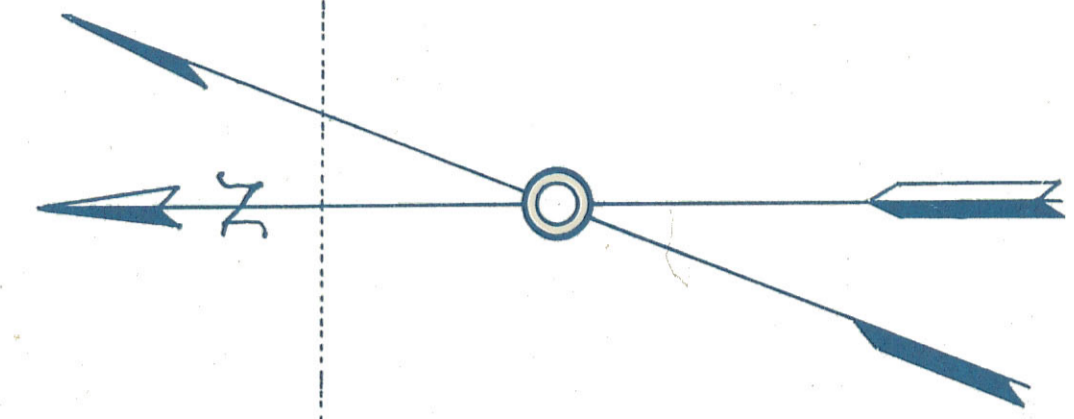

(Sheet 197)

T. 46N., R. 7W. M.D.M.
T. 46N., R. 7W. M.D.M.

STATE OF CALIFORNIA
DEPARTMENT OF PUBLIC WORKS
DIVISION OF WATER RIGHTS
**LANDS IRRIGATED FROM SHASTA RIVER
AND TRIBUTARIES
SISKIYOU COUNTY CALIFORNIA**
SHOWN BY A
PLANE TABLE SURVEY

SCALE 1" = 300 FT.

1923

M.D. 5327