

(Sheet 82)

34

(Sheet 35)

Sec. 29 Sec. 28
Sec. 32 Sec. 33

Sec. 28 Sec. 27
Sec. 33 Sec. 34

(Sheet 79)

Sec. 3 Sec. 4

88

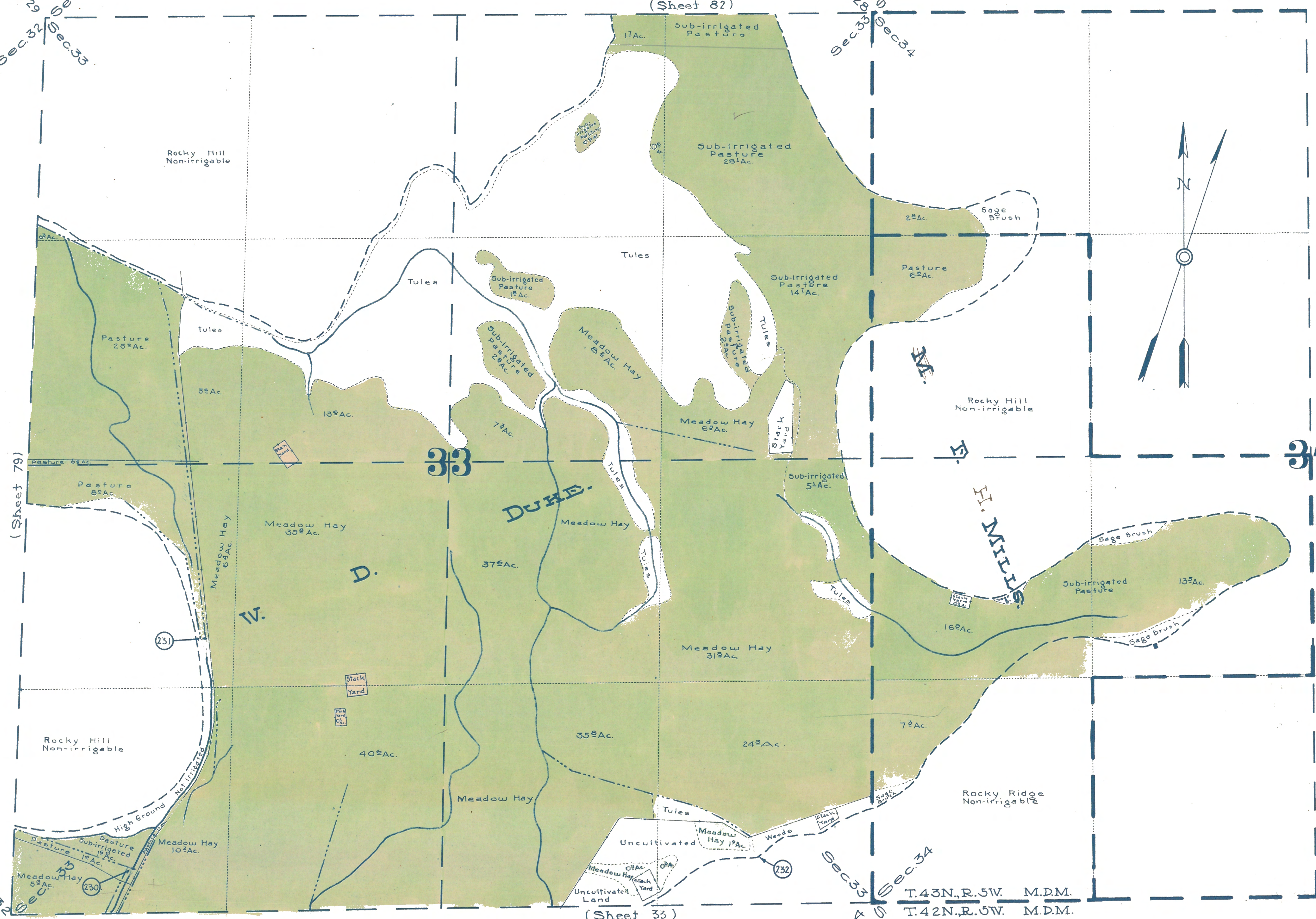

T. 43 N., R. 5 W. M.D.M.
T. 42 N., R. 5 W. M.D.M.

STATE OF CALIFORNIA
 DEPARTMENT OF PUBLIC WORKS
 DIVISION OF WATER RIGHTS
**LANDS IRRIGATED FROM SHASTA RIVER
 AND TRIBUTARIES**
SISKIYOU COUNTY CALIFORNIA
 SHOWN BY A
PLANE TABLE SURVEY

SCALE 1" = 300 FT.

1923

M.D. 5327