

T. 45 N. - R. 7 W. - M. D. M.

Sec. 3, Sec. 4, Sec. 9, Sec. 10, Sec. 15, Sec. 16

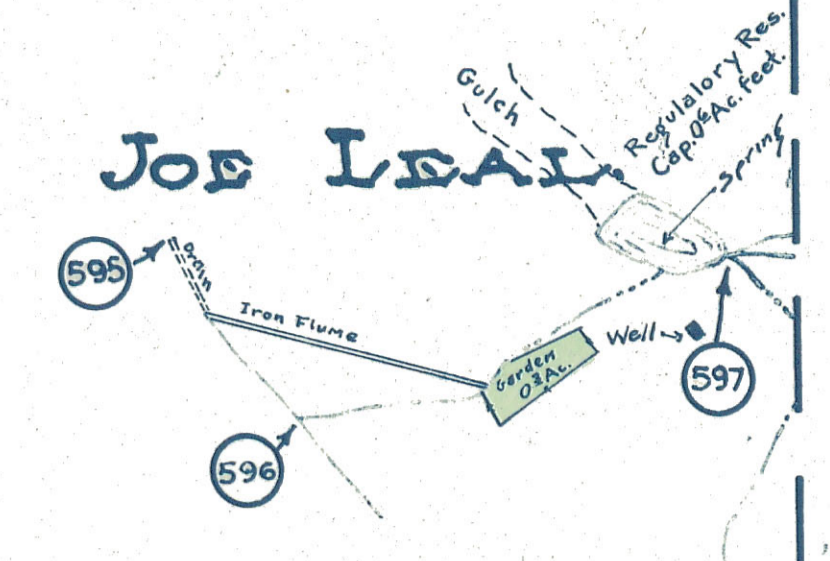
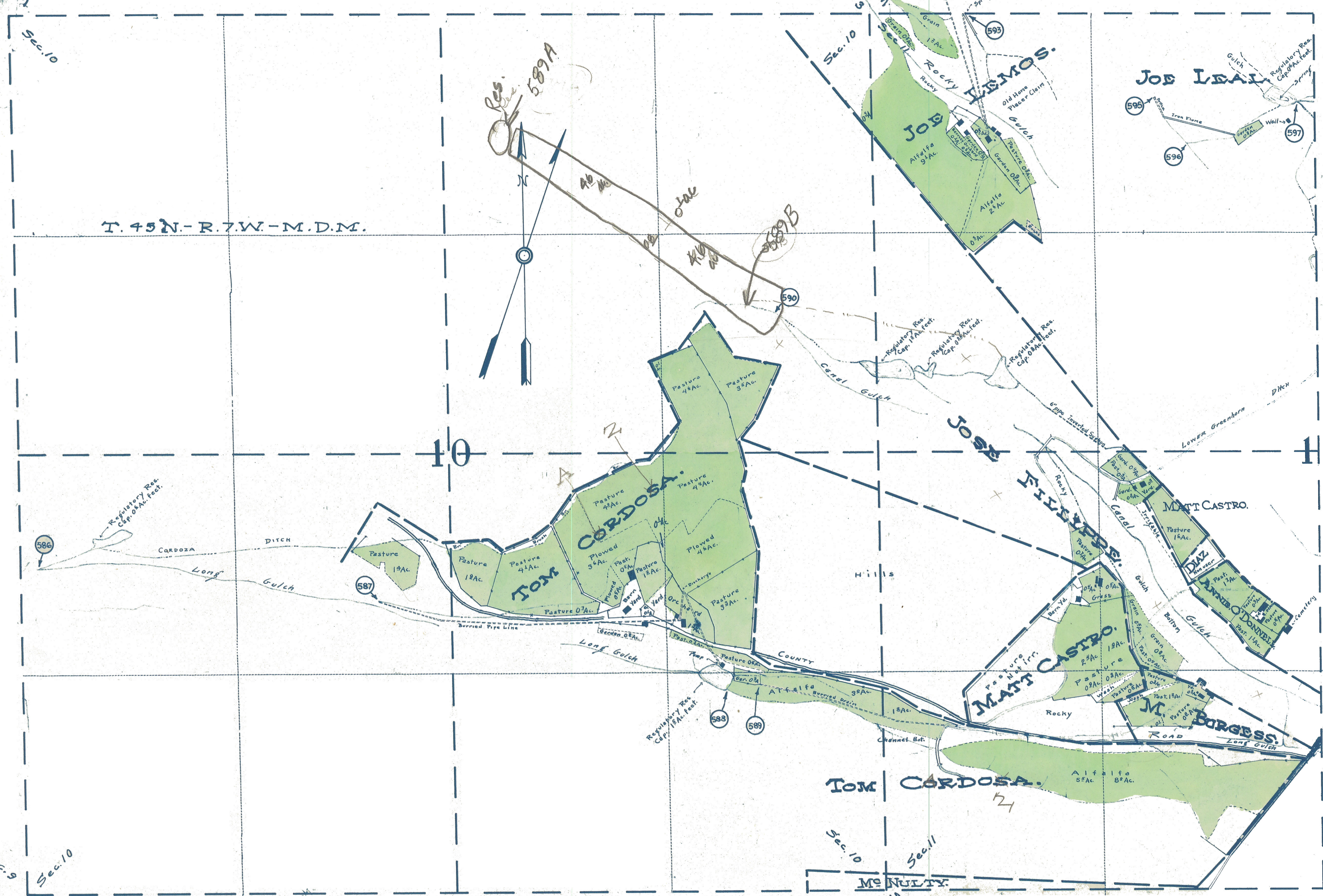

(Sheet 194)

(Sheet 196)

STATE OF CALIFORNIA DEPARTMENT OF PUBLIC WORKS DIVISION OF WATER RIGHTS

M.D. 5327

LANDS IRRIGATED FROM SHASTA RIVER AND TRIBUTARIES SISKIYOU COUNTY CALIFORNIA

SHOWN BY A TRANSIT AND STADIA SURVEY 1923